Plattegrond eerste verdieping
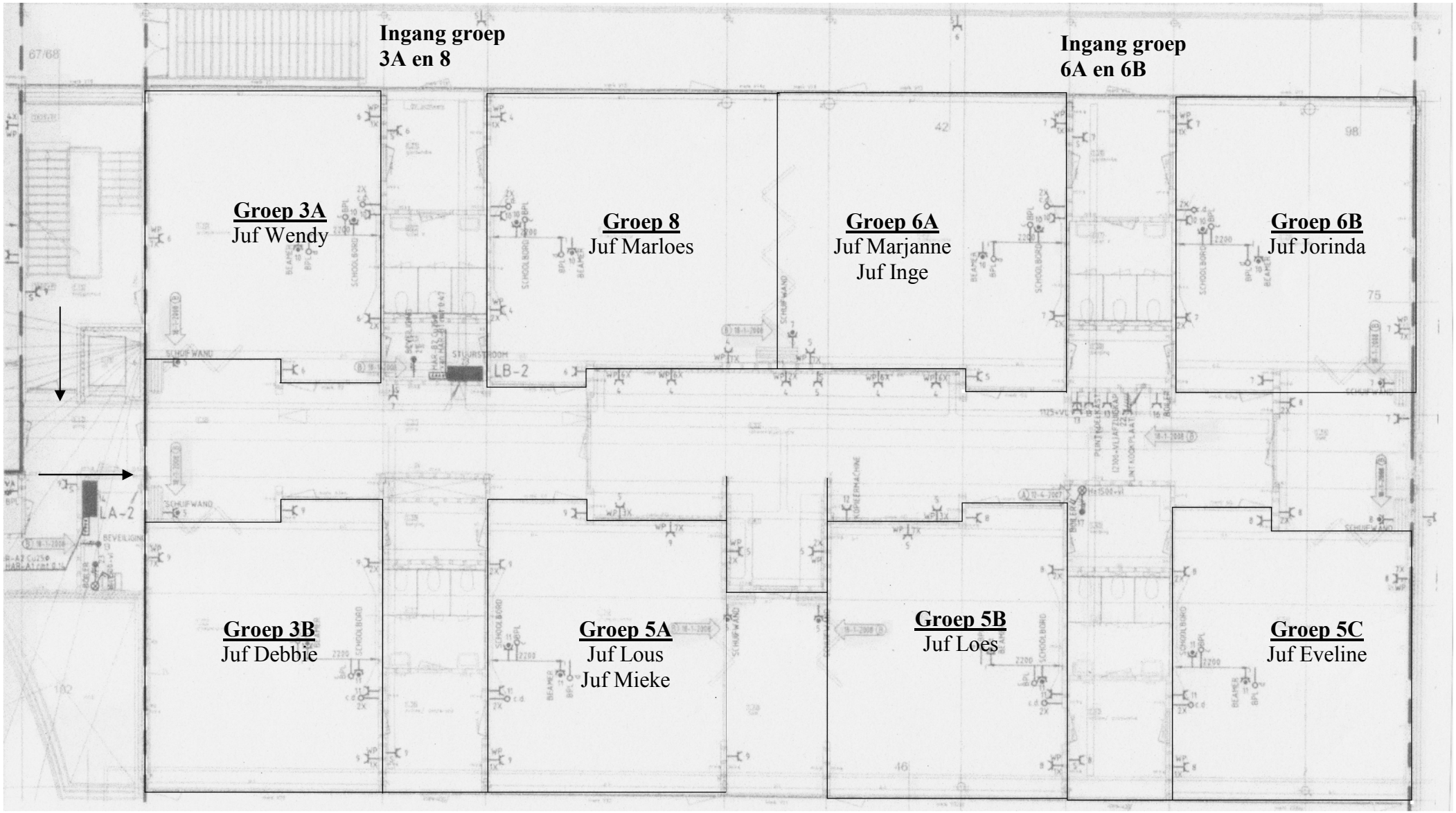
Catharina Amalialaan